

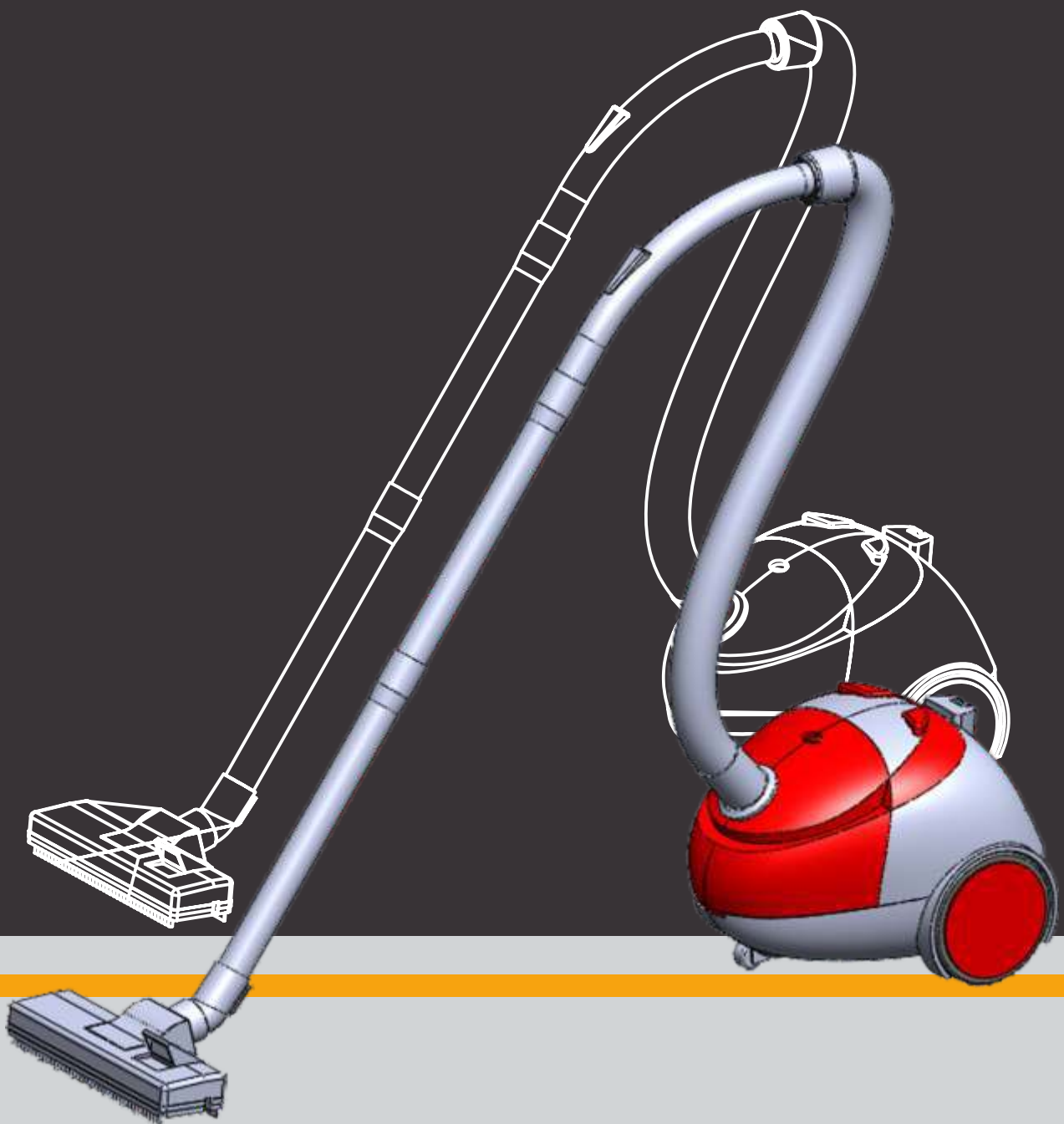

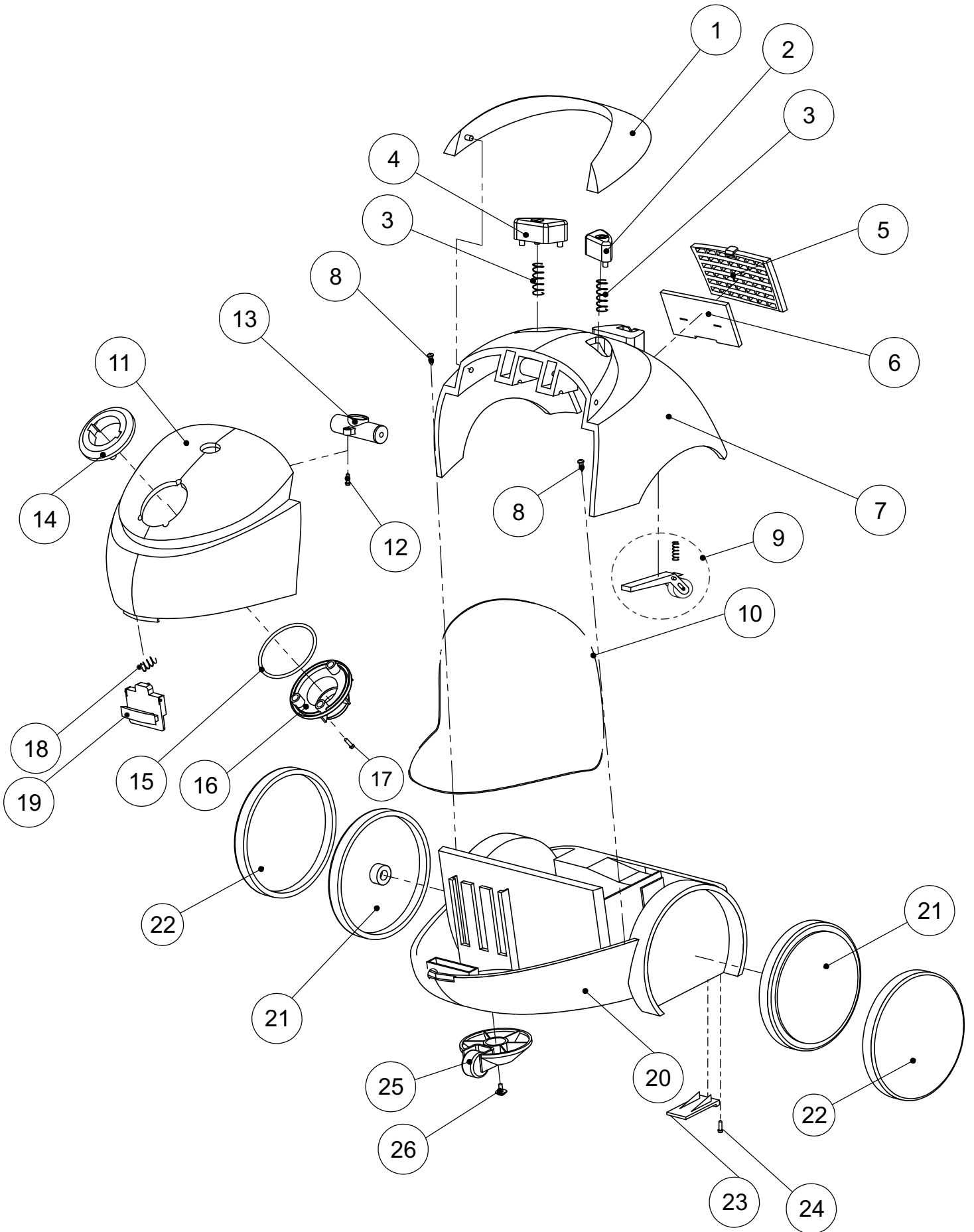



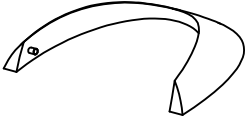
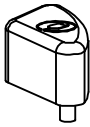

Wap[®]

Ambiance

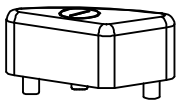
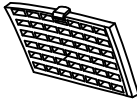
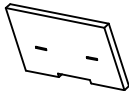

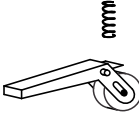



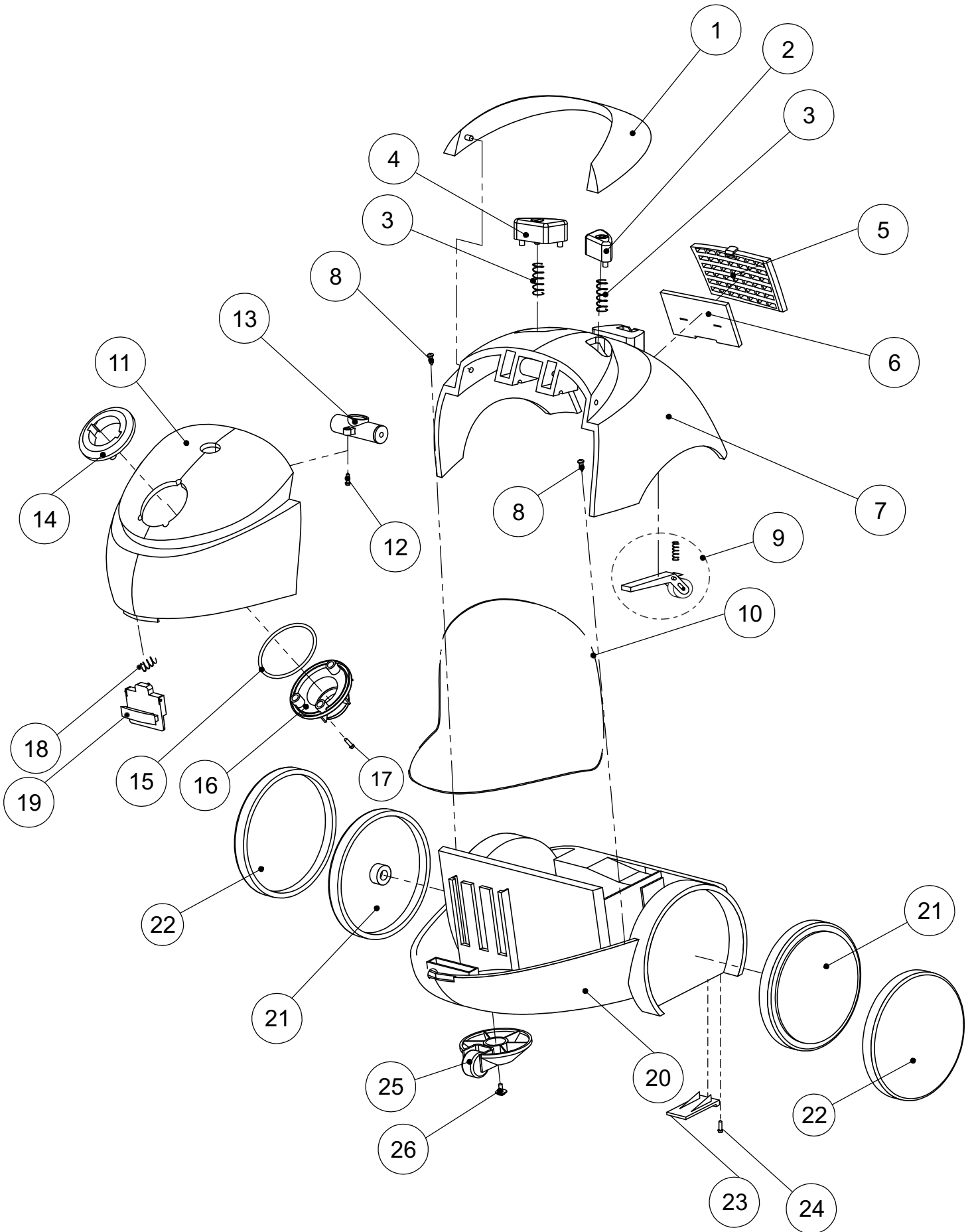

CATÁLOGO PARA REPOSIÇÃO DE PEÇAS

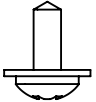

Nº do Item	Código	Descrição	Qtde.	Desenho
1	20011624	ALÇA AMBIANCE PRETO	1	
	20011625	ALÇA AMBIANCE VERMELHO		
2	20011626	BOTÃO ENR DE CABO AMBIANCE VERM.	1	
	20011627	BOTÃO ENR DE CABO AMBIANCE PRET.		
3	20011630	MOLA BOTÃO ENRR/INTERR. AMBIAN.	2	
4	20011628	BOTÃO INTERRUPTOR AMBIANCE VM	1	
	20011629	BOTÃO INTERRUPTOR AMBIANCE PR		
5	20011620	TAMPA FILTRO SAÍDA AMBIANCE VM/PR	1	
6	20011619	FILTRO SAÍDA ASPO AMBIANCE VM/PR	1	
7	20011623	CAREN SUP TRASEIRA AMBIAN. VM/PR	1	
8	50170000	PARF PP 3,5x14 CP-FC ZN	2	
9	20011622	CJ ACION REC DE CABO AMBIAN. VM/PR	1	
10	20011644	VEDAÇÃO DA CARENAGEM INFERIOR	1	
11	20011631	CAREN SUP FRONTAL AMBIANCE VERM.	1	
	20011632	CAREN SUP FRONTAL AMBIANCE PRET.		
12	20010807	PARF AA 3,0x10mm	1	
13	20011645	CJ VISOR DE SUCÇÃO	1	

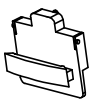
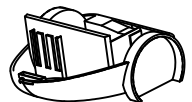
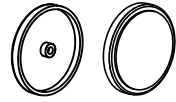
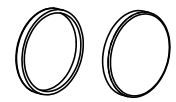
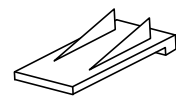
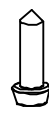



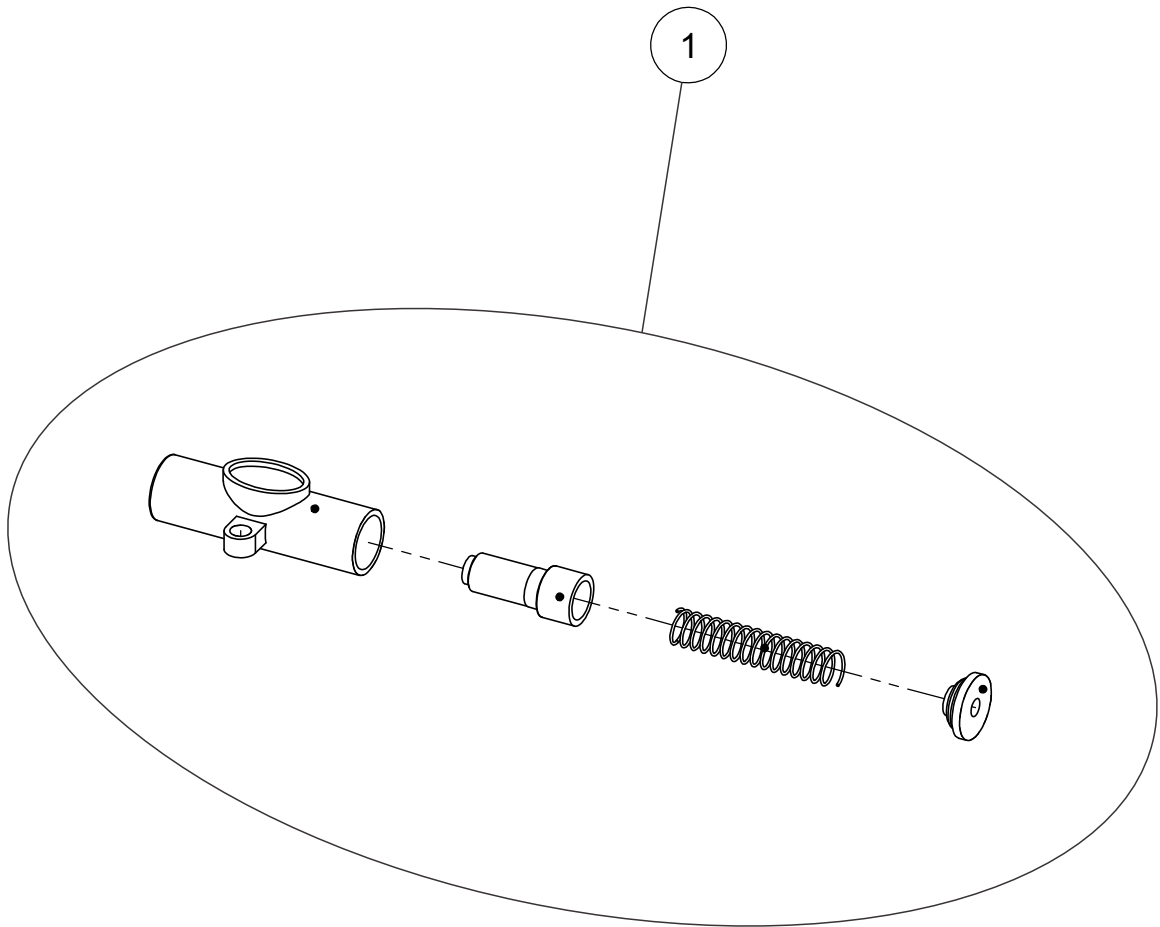

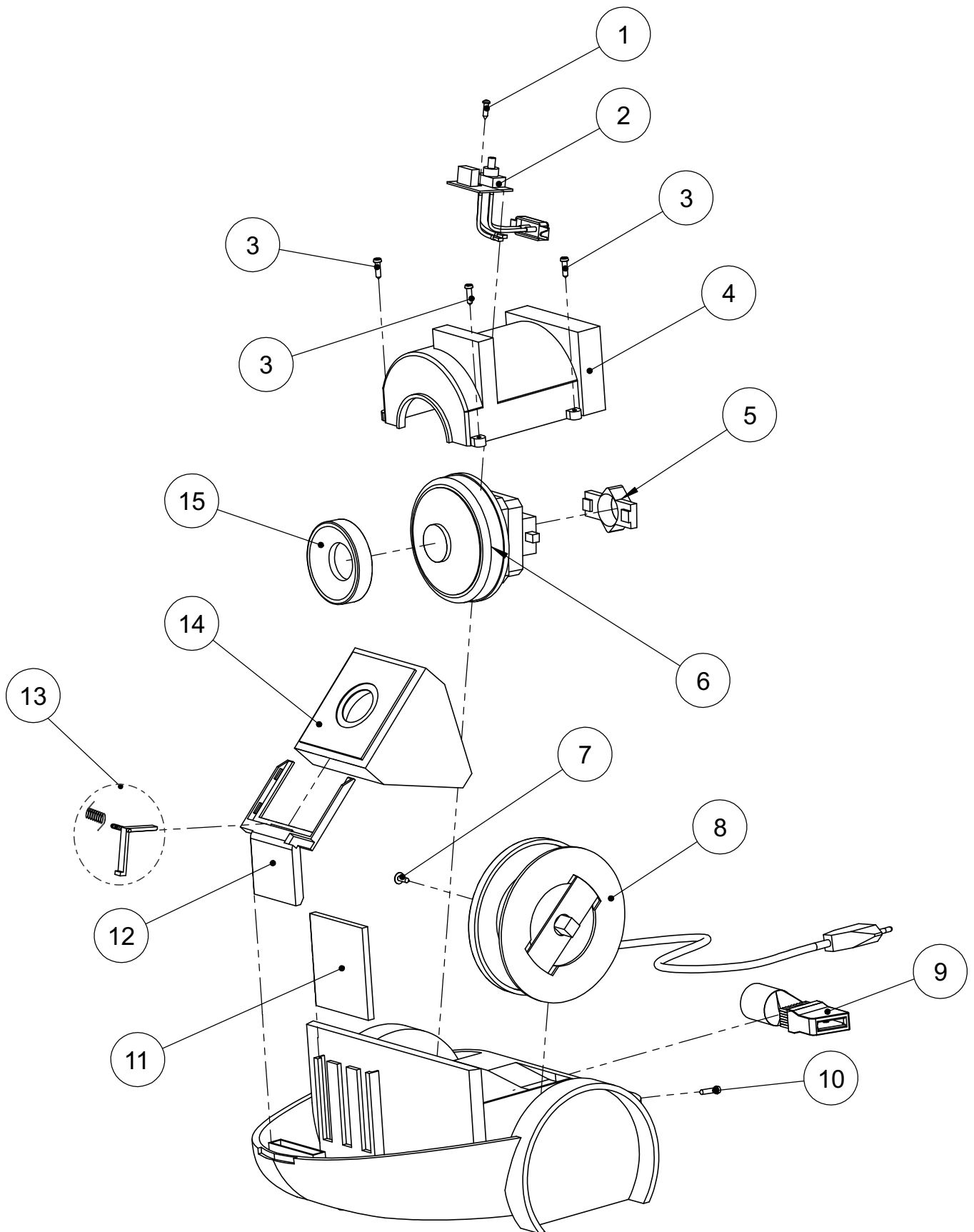

Nº do Item	Código	Descrição	Qtde.	Desenho
14	20011633	BASE SUP BOCAL SUCC. AMBIAN VM/PR	1	
15	20011646	VEDAÇÃO SUPORTE DO BOCAL	1	
16	20011647	SUPORTE BOCAL	1	
17	20010814	PARF AA 4,0x10mm	1	
18	20011634	MOLA FECHO AMBIANCE VM/PR	1	
19	20011635	FECHO TAMP SUP AMBIANCE VERM.	1	
	20011636	FECHO TAMP SUP AMBIANCE PRETO		
20	20011606	CAREN INFERIOR AMBIANCE PR/VM	1	
21	20011608	RODA AMBIANCE VERMELHO	2	
	20011610	RODA AMBIANCE PRETO		
22	20011609	ANEL EXTERNO RODA AMBIAN. VM	2	
	20011611	ANEL EXTERNO RODA AMBIAN. PR		
23	20011612	TAMP ENR DE CABO AMBIANCE VM/PR	1	
24	-	PARF PP TORQUE 4,0x14mm	2	
25	20011607	CJ RODÍZIO AMBIANCE PR/VM	1	
26	20010814	PARF AA 4,0x10mm	3	

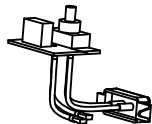

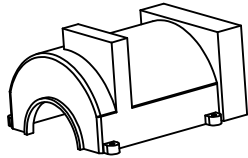

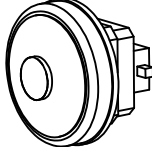

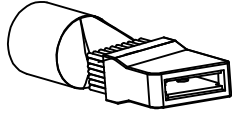

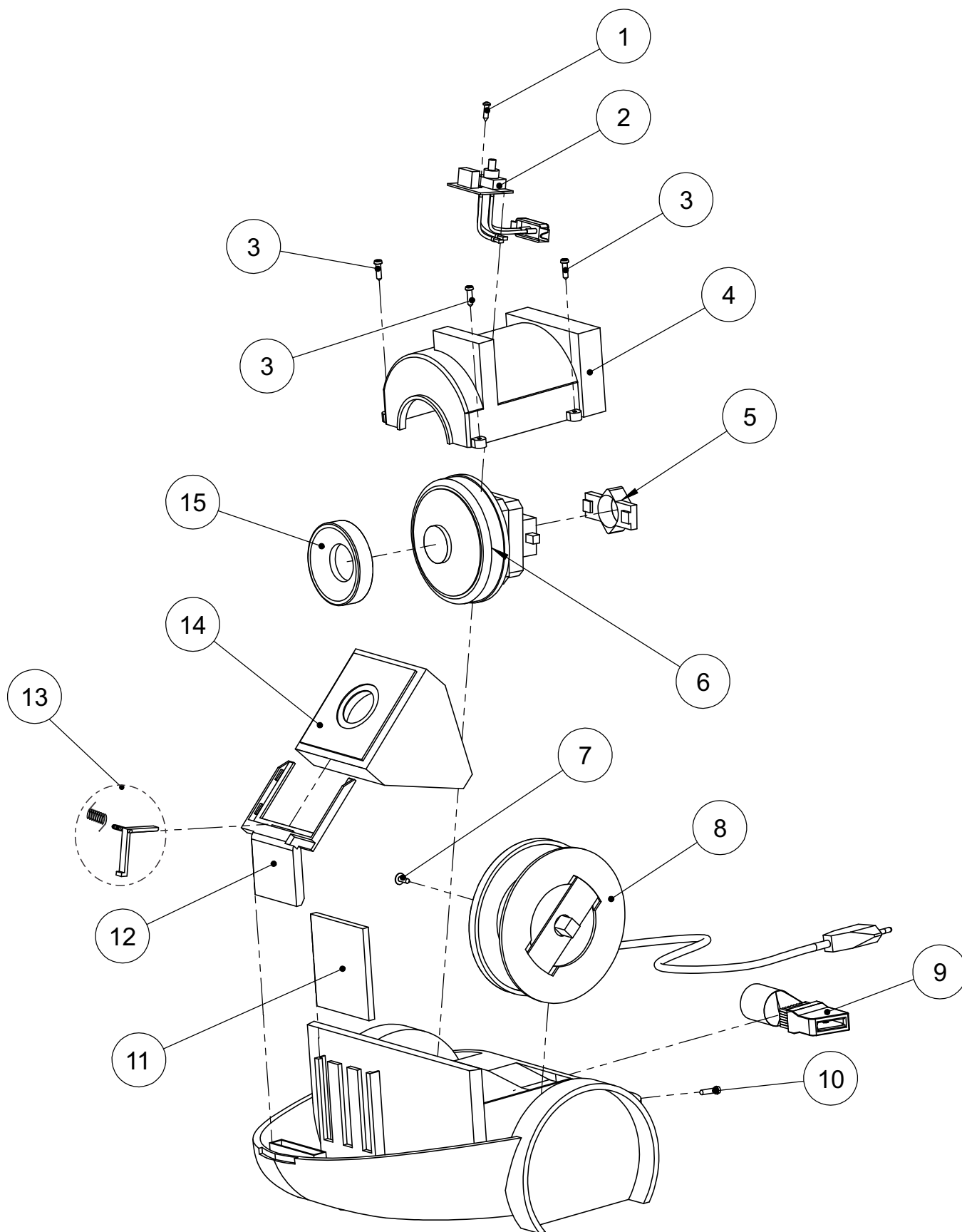
N° do Item	Código	Descrição	Qtde.	Desenho
1	20011645	VISOR DE SUCÇÃO	1	
		PINO DO VISOR	1	
		MOLA DO VISOR	1	
		TAMPA DO VISOR	1	



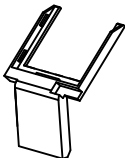

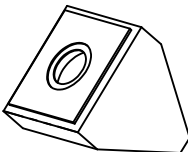
Nº do Item	Código	Descrição	Qtde.	Desenho
1	20010807	PARF AA 3x10mm	1	
2	20011621	PLAC CIRC ELETR INTERR AMBIANCE VM	1	
3	50170000	PARF PP 3,5x14 CP-FC ZN	3	
4	20011618	CAREN MT ASPO AMBIANCE VM/PR	1	
5	20011614	SUPORTE POST MT AMBIANCE VM/PR	1	
6	20011615	MOTOR ASPO 127V AMBIANCE VM/PR	1	
	20011616	MOTOR ASPO 220V AMBIANCE VM/PR		
7	20010814	PARF AA 4x10mm	1	
8	20011613	CJ ENRR C/ CABO CPL AMBIANCE	1	
9	20011642	BICO CANTO C/ ESCOVA AMBIANCE VM	1	
	20011643	BICO CANTO C/ ESCOVA AMBIANCE PR		

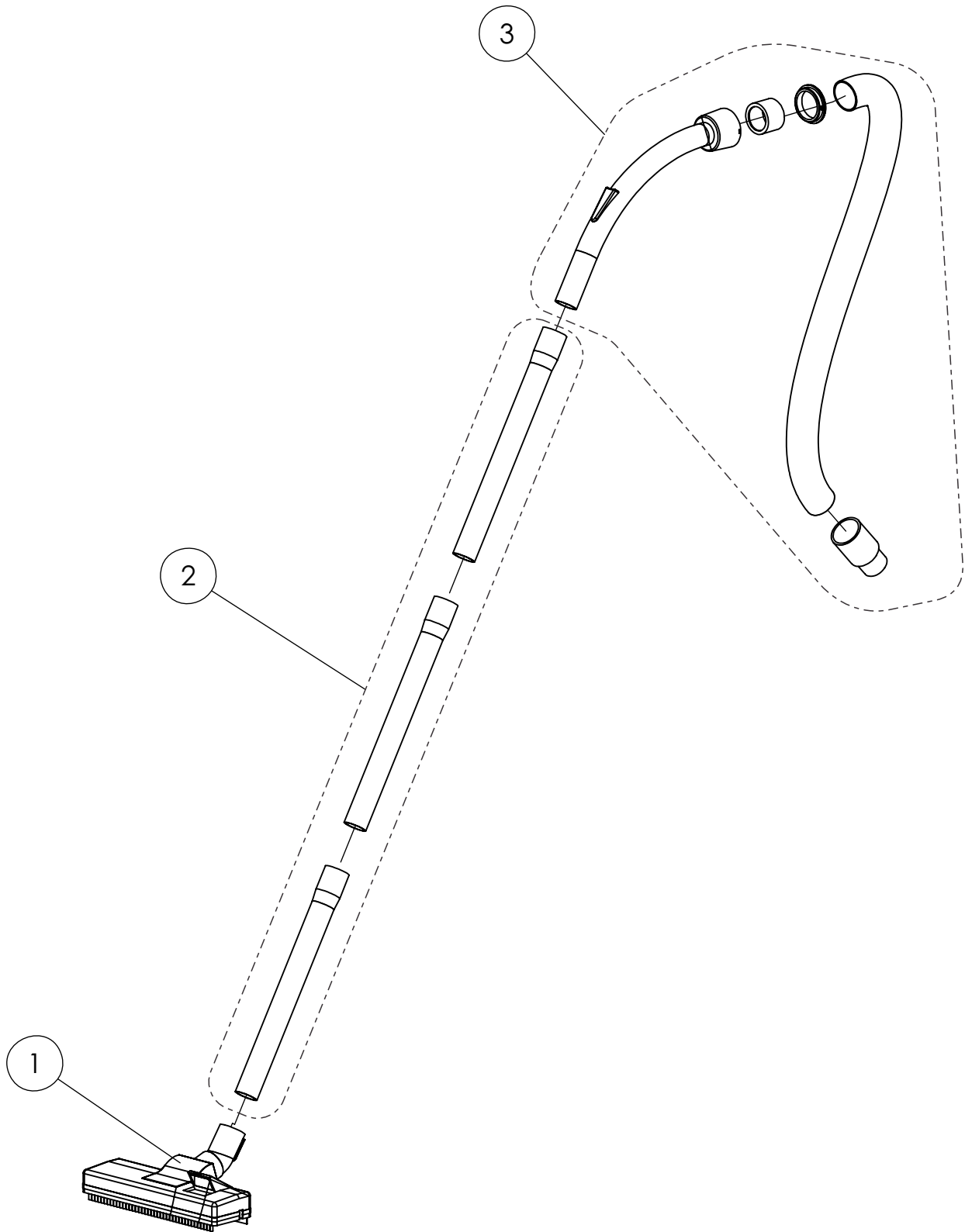

Nº do Item	Código	Descrição	Qtde.	Desenho
10	50170000	PARF PP 3,5x14 CP-FC ZN	1	
11	20011648	FILTRO ENTR DE AR AMBIANCE VM/PR	1	
12	20011649	SUPTTE FILTRO SACO AMBIANCE VM/PR	1	
13	20011650	CJ TRAVA FILTRO AMBIANCE VM/PR	1	
14	20011651	SACO FILTRO AMBIANCE VM/PR	1	
15	20011617	ANEL VEC MT ASPO AMBIANCE VM/PR	1	

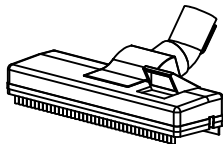
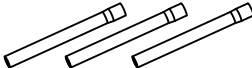

Nº do Item	Código	Descrição	Qtde.	Desenho
1	20011641	BICO MÚLTIPLO AMBIANCE VERMELHO	1	
	20010348	BICO MÚLTIPLO W-DOMUS/AMBIANCE PRETO		
2	20011639	CJ EXTENSÃO RETA AMBIANCE VM	1	
	20011640	CJ EXTENSÃO RETA AMBIANCE PR		
3	20011637	MANGUEIRA SUCC CPL AMBIANCE VM	1	
	20011638	MANGUEIRA SUCC CPL AMBIANCE PR		



Marca de Profissional

Fresnomaq Indústria de Máquinas S/A
Tel.: (41) 2102 0300 - Fax: 2102 0334
Rua Francisco Dal Negro, 3400, São José dos Pinhais, Pr, Brasil
www.wap.ind.br - wap@wap.ind.br